



REPUBLIC OF NAURU

Government Gazette

Published by Authority

No. 23
G.N. No. 129/1971

20th June, 1971

Nauru

PUBLIC SERVICE ACT 1961 - 1968NAURU PUBLIC SERVICEVACANCIES

Applications are invited from Nauruans both inside and outside the Public Service for appointment, promotion or transfer to the following position

WORKS DEPARTMENTForeman (1)

Electrical Department. Outside Division.

Salary Range

\$2400 - \$2560 (Standard)

Duties:

Responsible to the Works Supervisor or other designated officer for the efficient direction and control of his staff in his allocated duties in connection with all outside Electrical duties. This will include the wiring etc of all new building and the rewiring etc of existing buildings.

Qualifications:

The applicant should preferably hold an "A" Grade Electricians licence, however those applicants who can show evidence of long experience in the Electrical trade will be considered.

Applications should be lodged in writing stating name, age, and experience, with the Chief Secretary before 4.30 pm on Friday 9th July 1971.

and this 22nd day of June, 1971.

D.J.A. DOWDALL,
ACTING CHIEF SECRETARY

G.N. No. 130/1971

PUBLIC SERVICE ACT 1961-1971SECTION 16 - PROVISION OF A TEMPORARY POSITION

Pursuant to the powers conferred on me by Section 16 (1) of the Public Service Act 1961-1971, I, Desmond Joseph Anthony Dowdall, Acting Public Service Commissioner, hereby provide a temporary position in the Public Service.

DepartmentPositionClassification

Health and Education

Dental Mechanic

\$2020 - \$2140 (Actual)

Dated this 24th day of June, 1971.

D.J.A. DOWDALL,
ACTING PUBLIC SERVICE COMMISSIONER

No. 23

20th June, 1971

Nauru

G.N. No. 131/1971

BIRTHS, DEATHS & MARRIAGES ORDINANCE 1956-1966

Births, deaths and marriages registered during week ended the 25th June, 1971 were:-

BIRTHS1. NAURUAN

<u>Name</u>	<u>Date of Birth</u>	<u>Sex</u>	<u>Reg'd Dist</u>	<u>Tribe</u>
Atago Geinbarow Robert Dabwido	27/5/1971	M	Meñeng	Eamwidmwit
Prospina Eiyerangudo Therese Akua	12/6/1971	F	Anibare	Iruwa

2. CHINESE

So Wai Che	9/6/1971	F	N.P.C. Location
Ng Po Ping	2/6/1971	F	N.P.C. Location

DEATHS1 NAURUAN

<u>Name</u>	<u>Date of Death</u>	<u>Sex</u>	<u>Age</u>	<u>Reg'd Dist</u>	<u>Tribe</u>
Angie Aida Adimim	22/6/1971	M	23 yrs	Buada	Iruwa

2 CHINESE

Yiu Man-Yin	25/6/1971	F	6 days	N.P.C. Location
-------------	-----------	---	--------	-----------------

MARRIAGES

Fritz Hartman of Boe District, and Agnes' Limen of Baiti on 12th June, 1971 by the Rev. Fr. P. Clivaz, at Sacred Heart Mission Church, Nauru.

Dated this 25th day of June, 1971.

D.J.A. DOWDALL,
REGISTRAR BIRTHS, DEATHS & MARRIAGES

LAND DETERMINATION

The Nauru Lands Committee hereby determines the ownership of certain land or shares in land as being shown below:-

District	Portion No.	C.L. P.L.	Name of Land	Reference	Former Owners	Shares	Present Owners in equal shares
Ewa	192	C.L.	Adiatian	Land Reg - Book 1928 - Page 193.	Eidagatouwe (dec'd)	All	Detabua Heinrich 1/7 Etan Deireragea 1/7 Dogin A. Duburija 1/7 Monita Heinrich 1/7 Heinrich (LTO) 1/7 Demararak Deireme 1/21 Danabeij Deireme 1/21 Angit Eidumaun Deireme 1/21 Jarred Domoait 1/35 Gretta Domoait 1/35 Mayfaith Domoait 1/35 Isaac Domoait 1/35 Florina Domoait 1/35
					Eingoa Retsijo T/ee		
Ewa	191	C.L.	Anibijaro	Land Reg - Book 1928 - Page 197	Eibubwiniouw (dec'd) Denitage	1/2 1/2	Denitage All
Anetan	3	P.L.	Atebao	Land Reg - Book 1928 - Page 155.	Libanae (dec'd)	All	Erobudo D. Scotty 1/2 Calis Cain 1/2
Anibare	235	P.L.	Anotaija	Gaz. 41/58 37/59	Willie H. Hiram Rebecca Anna H.	1/3 1/3 1/6 1/6	Willie Halstead 1/3 Hiram 1/3 Rebecca Hiram 1/6 Anna Halstead 1/6
Anibare	330	P.L.	Anodija	Land Reg - Book 1928 - Page 40.	Dieje (dec'd) (EiAiwo Deije) T/ee	All	(Deraoadi Deije 1/5 (Detonga Deije 1/5 (Bowen Deije 1/5 (Liebe Eobob 1/5 EiAiwo Deije (LTO) 1/5

Any person who wishes to appeal against these determinations must lodge his or her appeal with the Supreme Court Registry within 21 days of this Gazette and no appeal may be commenced after this time.

Dated thsi 25th day of May, 1971.

JEREMIA,
SECRETARY

DISTRICT OF ANIBARE
SCALE 100' = 1"



235
"ANOTAIJA"
(WILLIEH & CO)

147
"ANUEAB"
(ITUBWA & CO)

146
"ANOTSIYA"
(DEMAIBURE & CO)

148
"ANOTSIYA"
(DEMAIBURE & CO)

330
4 38602 AC
"ANODIJA"

238
"AEOQUARA"
(RENTOP & CO)

UNDETERMINED LAND.

DISTRICT OF EWA.
SCALE 100' = 1"

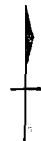

185
(DETABUAH & CO.)
"MADANG"

154
(EIRINEN & CO.)
"UBWIDINA"

191
ANIBIJARO
0.13743 AC.
98.99'
269°51'50"

179
(EINOGOGT & CO.)
"BOGOWOROWOR"

UNDETERMINED LAND.

DISTRICT OF ANIBARE.

SCALE 100' = 1"

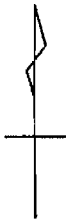

232
ATEBAE
(SYDNEY A & CO.)

153
ATEBAE
(EINGANCA D & CO.)

236
IBWETOM
(BESSIE & CO.)

235
ANOTAIJA
4.38620 AC.

147
ANUEAB
(JBWA & CO.)

238
AEOQUORA
(RENTO & CO.)

330
ANODIJA
(EIAIWO & CO.)

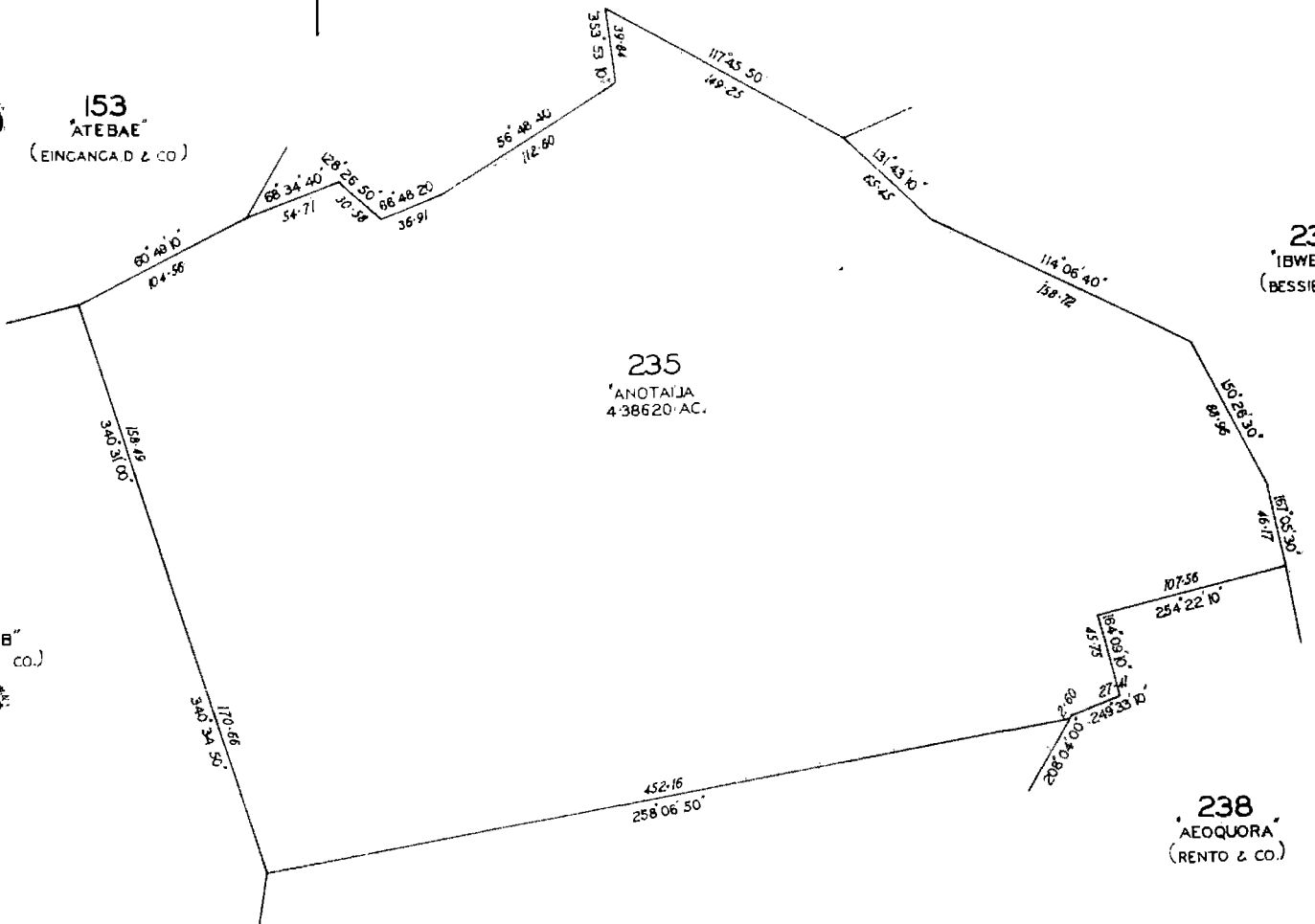

DISTRICT OF ANETAN

SCALE 1" = 100'

6
(EIAIWO & CO)
"AMEDA"

4
(JAPHET & CO)
ANOBONGONIJO

DISTRICT OF EWA

SCALE 1" = 50'

154
(EIRANGAUWA & CO)
"UBWIDINA"

UNDETERMINED LAND

177
(FRAIDEN &)
"AREAM"

3
1,61007 ACS
ATEBAO"

DISTRICT OF 5 ANABAR
(JAPHET & CO)
"AROE"

156
(LAURENCE E & CO)
"ROWOR"

192
"ADIATIAN"
0.39269 AC

UNDETERMINED LAND