



REPUBLIC OF NAURU

Government Gazette

Published by Authority

No.40

20th July, 1983.

Nauru.

G.N.No.325/1983.

PUBLIC SERVICE ACT 1961-1979

NOTICE OF PROMOTION

The following provisional promotion with effect from 1st June, 1983 is hereby notified:

DEPARTMENT OF WORKS & COMMUNITY SERVICES

| <u>NAME</u> | <u>PROMOTED FROM</u> | <u>PROMOTED TO</u> |
|-------------|--|---|
| STAR, Percy | Clerical Officer C.2 \$5484-\$5772 p.a. | Higher Clerical Officer C.3 \$5856-\$6144 p.a. |

Any officer of the Public Service may appeal against the above promotion as provided under Section 25 of the Public Service Act. Appeals should be based on one or other of the grounds set out in Section 25 (2) and should be lodged with the Public Service Commissioner within seven (7) days after the date of this Gazette.

Dated this 14th day of July, 1983.

T.W. STAR
PUBLIC SERVICE COMMISSIONER

G.N.No.326/1983.

Determination of the Beneficiaries of the Estate of the late Brown Capelle of Boe District.

E S T A T E

1. The Nauru Lands Committee has ascertained that the late Brown Capelle had been determined by the decisions of the Nauru Lands Committee (or its predecessor the Lands Committee to be the owner of the following lands:-

| District | Portion No. | Type of Land | Name of Land | Gazette Notice of Ownership | Share |
|----------|-------------|--------------|--------------|-----------------------------|-------|
|----------|-------------|--------------|--------------|-----------------------------|-------|

G.N.No.326/1983. (Cont'd).

| | | | | | |
|--------|-----|------|-------------|-------|--------|
| Yaren | 71 | c.l. | Idadaria | 10/81 | 1/5 |
| Yaren | 72 | c.l. | Idadaria | 10/81 | 1/5 |
| Yaren | 321 | p.l. | Anamaragi | 10/81 | 1/5 |
| Aiwo | 413 | c.l. | Atubwinarum | 33/80 | 1/15 |
| Boe | 73 | c.l. | | 33/80 | 1/15 |
| Meneng | 102 | c.l. | Irebedi | 33/80 | 1/15 |
| Meneng | 96 | c.l. | Irebedi | 33/80 | 1/15 |
| Yaren | 101 | c.l. | Atemeroro | 10/81 | 1/15 |
| Yaren | 129 | c.l. | Aningobwi | 10/81 | 1/15 |
| Yaren | 270 | c.l. | Atemarar | 10/81 | 1/15 |
| Yaren | 307 | c.l. | Ataningobwi | 10/81 | 1/15 |
| Yaren | 313 | p.l. | Atangawak | 10/81 | 1/15 |
| Aiwo | 159 | c.l. | Atubwinarum | 39/70 | 1/18 |
| Boe | 6 | p.l. | | 49/61 | 1/18 |
| Meneng | 267 | p.l. | Atuwuro | 10/81 | 1/18 |
| Aiwo | 54 | c.l. | Ianepe | 33/80 | 1/55 |
| Aiwo | 55 | c.l. | Ianepe | 33/80 | 1/55 |
| Aiwo | 130 | c.l. | Ugođu | 10/81 | 1/18 |
| Yaren | 260 | p.l. | Anga | 10/81 | 11/120 |
| Boe | 69 | c.l. | Yugaga | 36/83 | 1/99 |

G.N.No.327/1983.

DETERMINATION OF BENEFICIARIES

2. The Nauru Lands Committee has determined that the beneficiaries of the estate of the late BROWN. C. are:-

(a) in respect of the land shown in paragraph 1 above :

| District | Portion No. | Name of land. | Beneficiaries | Share |
|----------|-------------|---------------|------------------------------|------------|
| Yaren | 71 | Idadaria | Eidan. B.C. | 1/25 |
| | | | Edward. B.C. | 1/25 |
| | | | Mary. B.C. | 1/25 |
| | | | Bill. B.C. | 1/25 |
| | | | Katharina. B.C. | 1/25 (LTO) |
| Yaren | 72 | Idadaria | As for portion 71 c.l. Yaren | |
| Yaren | 321 | Anamaragi | -do- | |
| Aiwo | 413 | Atubwinarum | Eidan. B.C. | 1/75 |
| | | | Edward. B.C. | 1/75 |
| | | | Mary. B.C. | 1/75 |
| | | | Bill. B.C. | 1/75 |
| | | | Katharina. B.C. | 1/75 (LTO) |

G.N.No.327/1983. (Cont'd).

| | | | |
|--------|-----|-------------|---|
| Boe | 73 | | As for portion 413 c.l. Aiwo |
| Meneng | 102 | Irebedi | -do- |
| Meneng | 96 | Irebedi | -do- |
| Yaren | 101 | Atemeroro | -do- |
| Yaren | 129 | Aningobwi | -do- |
| Yaren | 270 | Atemarar | -do- |
| Yaren | 307 | Ataningobwi | -do- |
| Yaren | 313 | Atangawak | -do- |
| Aiwo | 159 | Atubwinarum | Eidan. B.C. 1/90 Edward. B.C. 1/90 Mary. B.C. 1/90 Bill. B.C. 1/90 Katharina. B.C. 1/90 (LTO) |
| Boe | 6 | | As for portion 159 c.l. Aiwo |
| Meneng | 267 | Atuwuro | -do- |
| Aiwo | 130 | Ugodu | -do- |
| Aiwo | 54 | Ianepe | Eidan. B.C. 1/275 Edward. B.C. 1/275 Mary. B.C. 1/275 Bill. B.C. 1/275 Katharina. B.C. 1/275 (LTO) |
| Aiwo | 55 | Ianepe | As for portion 54 c.l. Aiwo |
| Yaren | 260 | Anga | Eidan. B.C. 11/560 Edward. B.C. 11/560 Mary. B.C. 11/560 Bill. B.C. 11/560 Katharina. B.C. 11/560 (LTO) |
| Boe | 69 | Yugaga | Eidan. B.C. 1/495 Edward. B.C. 1/495 Mary. B.C. 1/495 Bill. B.C. 1/495 Katharina. B.C. 1/495 (LTO) |

Any person who is dissatisfied with the distribution of the above estate may appeal to the Supreme Court within 21 days of the publication of, this gazette.

J.A. DOGUAPE
VICE CHARIMAN.

G.N.No.328/1983.

Determination of the Beneficiaries of the Estate of the late Eiyepi Biang of Yaren District.

E S T A T E

1. The Nauru Lands Committee has ascertained that the late Eiyepi Biang had been determined by the decisions of the Nauru Lands Committee (or its predecessor the Lands Committee to be the owner of the following lands:-

No.40

20th July, 1983.

Nauru

G.N.No.328 (Cont'd).

| District | Portion No. | Type of Land | Name of Land | Gazette Notice of Ownership | Share |
|------------|-------------|--------------|----------------------|-----------------------------|-----------|
| Meneng | 73 | c.l. | Eataeo | 21/47 | A11 |
| Meneng | 77 | c.l. | Aniwen | 21/47 | A11 |
| Meneng | 82 | c.l. | Aniwen | 21/47 | A11 |
| Meneng | 107 | c.l. | Mara | 21/47 | A11 |
| Meneng | 110 | c.l. | Eatetam | 21/47 | A11 |
| Meneng | 121 | c.l. | Atowedudu | 21/47 | A11 |
| Meneng | 142 | c.l. | Karawinroro | 27/81 | 1/4 |
| Meneng | 231 | p.l. | Ugauwak | 28/54 | 1/3 |
| Meneng | 329 | p.l. | Ijuwinoeron | 20/54 | 1/3 |
| Meneng | 340 | p.l. | Ibea | 3/68 | 3/4 |
| Meneng | 345 | p.l. | Kiwowo | 23/74 | 1/4 |
| Meneng | 346 | p.l. | Magenae | 23/74 | 1/4 |
| Meneng | 347 | p.l. | Magenae | 23/74 | 1/4 |
| Meneng | 349 | p.l. | Karawinroro | 23/74 | 1/4 |
| Meneng | 352 | p.l. | Atuw | 14/59 | 3/16 |
| Meneng | 362 | p.l. | Karawinroro | 23/74 | 1/4 |
| Meneng | 364 | p.l. | Karawinroro | 23/74 | 1/4 |
| Meneng | 365 | p.l. | Karawinroro | 23/74 | 1/4 |
| Meneng | 367 | p.l. | Karawinroro | 23/74 | 1/4 |
| Meneng | 368 | p.l. | Karawinroro | 23/74 | 1/4 |
| Meneng | 376 | p.l. | Anoror | 23/74 | 1/4 |
| Meneng | 377 | p.l. | Anga, Karawinroro | 23/74 | 1/4 |
| Meneng | 378 | p.l. | Magenae | 23/74 | 1/4 |
| Meneng | 379 | p.l. | Ideto | 29/65 | 1/3 |
| Meneng | 382 | p.l. | Anoror | 23/74 | 1/4 |
| Meneng | 383 | p.l. | Anoror | 23/74 | 1/4 |
| Meneng | 385 | p.l. | Anoror | 23/74 | 1/4 |
| Meneng | 387 | p.l. | Anoror | 23/74 | 1/4 |
| Meneng | 391 | p.l. | Anoror | 23/74 | 1/4 |
| Anibare | 24 | c.l. | Arateng | 3/68 | 1/3 |
| Anibare | 25 | c.l. | Arateng | 3/68 | 1/3 |
| Denigomodu | 67 | p.l. | Aikiri | 17/63 | 1/6 (LTO) |
| Denigomodu | 85 | p.l. | Anijo | 47/57 | 1/12 |
| Denigomodu | 148 | c.l. | Earigi | 49/64 | 1/9 |

G.N.No.329/1983.

DETERMINATION OF BENEFICIARIES

2. The Nauru Lands Committee has determined that the beneficiaries of the estate of the late Eijepi Biang are:-

(a) in respect of the land shown in Paragraph 1 above:

| District | Portion No. | Name of Land | Beneficiaries | Share |
|----------|-------------|--------------|-------------------|-------|
| Meneng | 73 | Eataeo | Baiwo Kam | 1/2 |
| | | | Ijoumar Bibidieda | 1/16 |
| | | | Isca Eangatsi | 1/16 |
| | | | Merie Dogodage | 1/16 |

No. 40

20th July, 1983.

Nauru.

G.N.No.329/1983(Cont'd).

| | | | | |
|--------|-----|-------------|---------------------------------|-------|
| | | | Brarauwe Kam | 1/16 |
| | | | Eideriben Kam | 1/16 |
| | | | Mary Marika Kam | 1/16 |
| | | | Davitt Baiduwen | 1/16 |
| | | | Edna C. Grundler(LTO) | 1/16 |
| Meneng | 77 | Aniwen | As for portion 73, c.l. Meneng. | |
| Meneng | 82 | Aniwen | -do- | |
| Meneng | 107 | Mara | -do- | |
| Meneng | 110 | Eatetam | -do- | |
| Meneng | 121 | Atowedudu | -do- | |
| Meneng | 142 | Karawinroro | Baiwo Kam | 1/8 |
| | | | Ijoumar Bibidieda | 1/64 |
| | | | Isca Eangatsi | 1/64 |
| | | | Merie Dogodage | 1/64 |
| | | | Brarauwe Kam | 1/64 |
| | | | Eideriben Kam | 1/64 |
| | | | Mary Marika Kam | 1/64 |
| | | | Devitt Baiduwen | 1/64 |
| | | | Edna C. Grundler(LTO) | 1/64 |
| Meneng | 231 | Ugauwak | Baiwo Kam | 1/6 |
| | | | Ijoumar Bibieda | 1/48 |
| | | | Isca Eangatsi | 1/48 |
| | | | Merie Dogodage | 1/48 |
| | | | Brarauwe Kam | 1/48 |
| | | | Eideriben Kam | 1/48 |
| | | | Mary Marika Kam | 1/48 |
| | | | Davitt Baiduwen | 1/48 |
| | | | Edna C. Grundler(LTO) | 1/48 |
| Meneng | 329 | Ijuwinoeron | As for portion 231 p.l. Meneng, | |
| Meneng | 340 | Ibea | Baiwo Kam | 3/8 |
| | | | Ijoumar Bibidieda | 3/64 |
| | | | Isca Eangatsi | 3/64 |
| | | | Merie Dogodage | 3/64 |
| | | | Brarauwe Kam | 3/64 |
| | | | Eideriben Kam | 3/64 |
| | | | Mary Marika Kam | 3/64 |
| | | | Devitt Baiduwen | 3/64 |
| | | | Edna C. Grundler(LTO) | 3/64 |
| Meneng | 345 | Kiwowo | As for portion 142 c.l. Meneng. | |
| Meneng | 346 | Magenae | -do- | |
| Meneng | 347 | Magenae | -do- | |
| Meneng | 349 | Karawinroro | -do- | |
| Meneng | 352 | Atuw | Baiwo Kam | 3/32 |
| | | | Ijoumar Bibidieda | 3/256 |
| | | | Isca Eangatsi | 3/256 |
| | | | Merie Dogodage | 3/256 |
| | | | Brarauwe Kam | 3/256 |
| | | | Eideriben Kam | 3/256 |
| | | | Mary Marika Kam | 3/256 |
| | | | Devitt Baiduwen | 3/256 |
| | | | Edna C. Grundler(LTO) | 3/256 |

G.N.No.329/1983 (Cont'd).

| | | | |
|------------|-----|-------------|---|
| Meneng | 362 | Karawinroro | As for portion 142 c.l. Meneng. |
| Meneng | 364 | Karawinroro | -do- |
| Meneng | 365 | Karawinroro | -do- |
| Meneng | 367 | Karawinroro | -do- |
| Meneng | 368 | Karawinroro | -do- |
| Meneng | 376 | Anoror | -do- |
| Meneng | 377 | Anga | -do- |
| Meneng | 378 | Magenae | -do- |
| Meneng | 379 | Ideto | As for portion 231 p.l. Meneng |
| Meneng | 382 | Anoror | As for portion 142 c.l. Meneng |
| Meneng | 383 | Anoror | -do- |
| Meneng | 385 | Anoror | -do- |
| Meneng | 387 | Anoror | -do- |
| Meneng | 391 | Anoror | -do- |
| Anibare | 24 | Arateng | As for portion 231 p.l. Meneng |
| Anibare | 25 | Arateng | -do- |
| Denigomodu | 67 | Aikiri | Baiwo Kam 1/12 Ijoumar Bibieda 1/96 Isca Eangatsi 1/96 Merie Dogodage 1/96 Brarauwe Kam 1/96 Eideriben Kam 1/96 Mary Marika Kam 1/96 Devitt Baiduwen 1/96 Edna C. Grundler (LTO) 1/96 |
| Denigomodu | 85 | Anijo | Baiwo Kam 1/24 Ijoumar Bibidieda 1/192 Isca Eangatsi 1/192 Merie Dogodage 1/192 Brarauwe Kam 1/192 Eideriben Kam 1/192 Mary Marika Kam 1/192 Devitt Baiduwen 1/192 Edna C. Grundler (LTO) 1/192 |
| Denigomodu | 148 | Earigi | Baiwo Kam 1/18 Ijoumar Bibidieda 1/144 Isca Eangatsi 1/144 Merie Dogodage 1/144 Brarauwe Kam 1/144 Eideriben Kam 1/144 Mary Marika Kam 1/144 Devitt Baiduwen 1/144 Edna C. Grundler (LTO) 1/144 |

G.N.No.329/1983(Cont'd).

NOTE: The Nauru Lands Committee's decision as to the beneficiaries of the estate of the late Areiyen Kam was published in Gazette No.G/20/63.

Any person who is dissatisfied with the distribution of this estate may appeal to the Supreme Court within 21 days of the publication of this Gazette.

Dated this 16th August, 1982.

J.A. DAGUAPE
VICE CHAIRMAN.

G.N.No.330/1983

Determination of the Beneficiaries of the Estate of the late Joseph Keke of Yaren District.

E S T A T E

1. The Nauru Lands Committee has ascertained that the late Joseph Keke had been determined by the decisions of the Nauru Lands Committee (or its predecessor the Lands Committee to be the owner of the following lands:-

| District | Portion No. | Type of Land | Name of Land | Gazette Notice of Ownership | Share |
|------------|-------------|--------------|--------------|-----------------------------|-------|
| Meneng | 44 | c.l. | Awidanging | 21/47 | All |
| Yaren | 251 | p.l. | Yanoror | 22/32 | 1/2 |
| Meneng | 285 | p.l. | Atawidawo | 27/32 | 1/2 |
| Yaren | 39 | c/p | Yaren - Apoe | 29/61 | 1/3 |
| Yaren | 75 | c.l. | Idadaria | 29/62 | 1/3 |
| Yaren | 153 | c.l. | Iatobi | 29/62 | 1/3 |
| Yaren | 154 | c.l. | Ubadu | 29/62 | 1/3 |
| Yaren | 157 | c.l. | Ubadu | 31/62 | 1/3 |
| Yaren | 165 | c.l. | Ibwenape | 29/62 | 1/3 |
| Yaren | 172 | c.l. | Ananumwi | 47/62 | 1/3 |
| Yaren | 191 | c.l. | Attar | 47/62 | 1/3 |
| Yaren | 201 | c.l. | Iren | 47/62 | 1/3 |
| Yaren | 202 | c.l. | Ijako | 29/62 | 1/3 |
| Yaren | 204 | c.l. | Iren | 29/62 | 1/3 |
| Yaren | 205 | c.l. | Iren | 29/62 | 1/3 |
| Yaren | 285 | p.l. | Ubadu | 41/57 | 1/3 |
| Yaren | 294 | p.l. | Attar | 29/61 | 1/3 |
| Meneng | 268 | p.l. | Atuwuro | 27/32 | 1/3 |
| Meneng | 278 | p.l. | Beradum | 27/32 | 1/3 |
| Denigomodu | 1 | p.l. | Aenin | 46/55 | 1/3 |
| Denigomodu | 18 | p.l. | Ainganga | 46/55 | 1/3 |
| Buada | 357 | p.l. | Yauriaria | 52/37 | 1/3 |
| Baiti | 116 | c.l. | Agoro | 44/58 | 1/3 |
| Yaren | 89 | c.l. | Atomo | - | 1/4 |
| Yaren | 90 | c.l. | Atomo | 58/66 | 1/4 |
| Yaren | 303 | p.l. | Ugiangang | 51/53 | 1/6 |
| Buada | 55 | p.l. | Ijakabab | 39/70 | 1/90 |
| Yaren | 330 | p.l. | Atubwinumor | 39/70 | 1/90 |

G.N.No.330/1983(Cont'd).

| | | | | | |
|--------|-----|------|-------------|-------|------|
| Aiwo | 81 | c.l. | Ubadage | 39/70 | 1/90 |
| Boe | 88 | c.l. | Anomongerin | 32/74 | 1/90 |
| Meneng | 265 | p.l. | Anemet | 28/54 | 1/3 |

G.N.No.331/1983.

DETERMINATION OF BENEFICIARIES

2. The Nauru Lands Committee has determined that the beneficiaries of the estate of the late Joseph Keke are:-

(a) in respect of the land shown in paragraph 1 above:

| District | Portion No. | Name of Land | Beneficiaries | Share |
|----------|----------------|--------------|--|--|
| Meneng | 44 | Awidanging | Ursulla Agogenang Ludwig Keke Emirien Cain Agnes Eininiga Debao Virginia Keke Leo Depagadogi Keke Sunshine Stephen Lucy Joy Linda L.T/ee (Brendoski Limen) | 1/9 1/9 1/9 1/9 1/9 1/9 1/9 1/9 1/9 |
| Yaren | 251 | Yanoror | Ursulla Agogenang Ludwig Keke Emirien Cain Agnes Eininiga Debao Virginia Keke Sunshine Stephen Lucy Joy Linda L. T/ee (Brendoski Limen) Leo D. Keke | 1/18 1/18 1/18 1/18 1/18 1/18 1/18 1/18 1/18 |
| Meneng | 285 | Atawidawo | As for portion 251 p.l. Yaren | |
| Yaren | 39 | Yaren (Apoe) | Ursulla Agogenang Ludwig Keke Emirien Cain Agnes Eininiga Debao Virginia Keke Sunshine Stephen Lucy Joy Linda L. T/ee (Brendoski Limen) Leo D. Keke | 1/27 1/27 1/27 1/27 1/27 1/27 1/27 1/27 1/27 |
| Yaren | 75 | Idadaria | As for portion 39 c/p Yaren. | |
| Yaren | 153 | Iatobi | -do- | |
| Yaren | 154 | Ubadu | -do- | |
| Yaren | 157 | Ubadu | -do- | |
| Yaren | 165 | Ibwenape | -do- | |
| Yaren | 172 | Ananumwi | -do- | |
| Yaren | 191 | Attar | -do- | |

G.N.No.331/1983(Cont'd).

| | | | | |
|------------|-----|-------------|---------------------------------|-------|
| Yaren | 201 | Iren | As for portion 39 c/p Yaren | |
| Yaren | 202 | Ijako | -do- | |
| Yaren | 204 | Iren | -do- | |
| Yaren | 205 | Iren | -do- | |
| Yaren | 285 | Ubadu | -do- | |
| Yaren | 294 | Attar | -do- | |
| Meneng | 268 | Atuwuro | -do- | |
| Meneng | 278 | Beradum | -do- | |
| Denigomodu | 1 | Aenin | -do- | |
| Meneng | 265 | Anemet | -do- | |
| Denigomodu | 18 | Ainganga | -do- | |
| Buada | 357 | Yauriaria | -do- | |
| Baiti | 116 | Agoro | -do- | |
| Yaren | 89 | Atomo | Ursulla Agogenang | 1/36 |
| | | | Ludwig Keke | 1/36 |
| | | | Emirien Cain | 1/36 |
| | | | Agnes E. Debao | 1/36 |
| | | | Virginia Keke | 1/36 |
| | | | Leo D. Keke | 1/36 |
| | | | Sunshine Stephen | 1/36 |
| | | | Lucy Joy | 1/36 |
| | | | Linda L. T/ee (Brendoski Limen) | 1/36 |
| Yaren | 90 | Atomo | As for portion 89 c.l. Yaren. | |
| Yaren | 308 | Ugiangang | Ursulla Agogenang | 1/54 |
| | | | Ludwig Keke | 1/54 |
| | | | Emirien Cain | 1/54 |
| | | | Agnes E. Debao | 1/54 |
| | | | Virginia Keke | 1/54 |
| | | | Leo D. Keke | 1/54 |
| | | | Sunshine Stephen | 1/54 |
| | | | Lucy Joy | 1/54 |
| | | | Linda L. T/ee (Brendoski Limen) | 1/54 |
| Buada | 55 | Ijakabab | Ursulla Agogenang | 1/810 |
| | | | Ludwig Keke | 1/810 |
| | | | Emirien Cain | 1/810 |
| | | | Agnes E. Debao | 1/810 |
| | | | Virginia Keke | 1/810 |
| | | | Leo D. Keke | 1/810 |
| | | | Sunshine Stephen | 1/810 |
| | | | Lucy Joy | 1/810 |
| | | | Linda L. T/ee (Brendoski Limen) | 1/810 |
| Yaren | 330 | Atubwinumor | As for portion 55 p.l. Buada | |
| Aiwo | 81 | Ubadage | -do- | |
| Boe | 88 | Anomongerin | -do- | |

Note: In the event of Brendoski Limen's death, his shares will go to his children but if he has none, his shares will automatically revert back to the deceased immediate family, namely Ursulla Agogenang, Ludwig Keke, Emirien Cain, Agnes E. Debao, Virginia Keke, Leo D. Keke, Sunshine and Lucy Joy or their heirs.

Any person who is dissatisfied with the determination of

G.N.No.331/1983(Cont'd).

Any person who is dissatisfied with the determination of this estate may appeal to the Supreme Court within 21 days of the publication of this Gazette.

Dated this 24th May, 1983.

J.A. DAGUAPE
VICE CHAIRMAN.

G.N.No.332/1983.

Determination of the Beneficiaries of the Estate of the late Walter Raidi of Buada District.

E S T A T E

1. The Nauru Lands Committee has ascertained that the late Walter RAIdi had been determined by the decisions of the Nauru Lands Committee (or its predecessor the Lands Committee to be the owner of the following lands:-

| District | Portion No. | Type of Land | Name of Land | Gazette Notice of Ownership | Share |
|----------|-------------|--------------|----------------|-----------------------------|-------|
| Aiwo | 76 | c.l. | Eatetabaranapo | 31/61 | 1/4 |
| Aiwo | 102 | c.l. | Bowagae | 32/33 | 1/4 |
| Buada | 103 | p.l. | Eatiojimensa | 43/57 | 1/4 |
| Buada | 324 | c.l. | Ubweni | 47/64 | 1/4 |
| Boe | 93 | c.l. | Eateigadab | 27/54 | 1/4 |
| Boe | 95 | c.l. | Eatoango | 35/55 | 1/4 |
| Boe | 101 | c.l. | Gabab | 35/55 | 1/4 |
| Boe | 158 | c.l. | Anabo | 18/64 | 1/4 |
| Boe | 34 | c.l. | - | 50/61 | 1/4 |
| Aiwo | 470 | c.l. | Iebi | 19/66 | 1/4 |
| Aiwo | 474 | c.l. | Iebi | 26/71 | 1/4 |
| Boe | 165 | c.l. | Ibok | 36/66 | 1/4 |
| Boe | 128 | c.l. | Anabo | 39/62 | 1/8 |
| Yaren | 348 | p.l. | Umwana | 37/72 | 1/16 |
| Buada | 229 | c.l. | Adungidungur | 22/61 | 1/16 |
| Buada | 265 | c.l. | Bangabanga | 38/61 | 1/16 |
| Buada | 33 | p.l. | Ijati | 10/58 | 1/20 |
| Buada | 215 | c.l. | Anoreo | 32/70 | 1/20 |
| Uaboe | 50 | p.l. | Ubaneb | 30/57 | 1/20 |
| Buada | 39 | p.l. | Idageang | 10/58 | 1/20 |
| Anibare | 336 | p.l. | Ijuwokoe | 12/76 | 1/28 |
| Baiti | 87 | p.l. | Ateta | 51/58 | 1/28 |
| Uaboe | 12 | p.l. | Kurin | 41/57 | 1/28 |
| Nibok | 154 | c.l. | Eatabar | 32/70 | 1/28 |
| Nibok | 227 | c.l. | Eatdabudae | 10/58 | 1/28 |
| Aiwo | 312 | p.l. | Idunea | 37/72 | 1/32 |
| Aiwo | 226 | c.l. | Yangor | 12/53 | 1/40 |

G.N.No.333/1983

DETERMINATION OF BENEFICIARIES

2. The Nauru Lands Committee has determined that the beneficiaries of the estate of the late Walter Raidi are:-

(a) in respect of the land shown in paragraph 1 above:-

| District | Portion No. | Name of Land | Beneficiaries | Share |
|----------|-------------|----------------|---|--------------|
| Aiwo | 76 | Eatetabaranapo | Johnny Gaibidi W. Raidi | 1/8 |
| Aiwo | 102 | Bowagae | Eidagamauwe W. As for portion 76 c.l. Aiwo | 1/8 |
| Buada | 103 | Eatiojimena | -do- | |
| Buada | 324 | Ubwenno | -do- | |
| Boe | 93 | Eateigadab | -do- | |
| Boe | 95 | Eatoango | -do- | |
| Boe | 101 | Gabab | -do- | |
| Boe | 158 | Anabo | -do- | |
| Boe | 34 | - | -do- | |
| Aiwo | 470 | Iebi | -do- | |
| Aiwo | 474 | Iebi | -do- | |
| Boe | 165 | Ibok | -do- | |
| Boe | 128 | Anabo | Johnny G.W. Raidi Eidagamauwe W. Raidi | 1/16 1/16 |
| Yaren | 348 | Umwanaawa | Johnny G.W. Raidi Eidagamauwe W. Raidi | 1/32 1/32 |
| Buada | 229 | Adungidungur | As for portion 348 p.l. Yaren | |
| Buada | 265 | Bangabanga | -do- | |
| Buada | 33 | Ijati | Johnny G.W. Raidi Eidagamauwe W. Raidi | 1/40 1/40 |
| Buada | 215 | Anoreo | As for portion 33 p.l. Buada | |
| Uaboe | 50 | Ubaneb | -do- | |
| Buada | 39 | Idageang | -do- | |
| Anibare | 336 | Ijuwokoe | Johnny G.W. Raidi Eidagamauwe W. Raidi | 1/56 1/56 |
| Baiti | 87 | Ateta | As for portion 336 p.l. Anibare | |
| Uaboe | 12 | Kurin | -do- | |
| Nibok | 154 | Eatabar | -do- | |
| Nibok | 227 | Eatdabudae | -do- | |

No.40

20th July, 1983.

Nauru.

G.N.No.333/1983 (Cont'd).

| | | | | |
|------|-----|--------|----------------------|------|
| Aiwo | 312 | Idunea | Johnny G.W. Raidi | 1/64 |
| | | | Eidagamauwe W.Raidi | 1/64 |
| Aiwo | 226 | Yangor | Johnny G.W. Raidi | 1/80 |
| | | | Eidagamauwe W. Raidi | 1/80 |

Any person who is dissatisfied with the determination of this estate may appeal to the Supreme Court within 21 days of the publication of this Gazette.

Dated this 23rd May, 1983.

J.A DAGUAPE
VICE CHAIRMAN.

G.N.No.334/1983.

Determination of the Beneficiaries of the Estate of the late Moritz A. of Yaren District.

E S T A T E

1. The Nauru Lands Committee has ascertained that the late Moritz A. had been determined by the decisions of the Nauru Lands Committee (or its predecessor the Lands Committee to be the owner of the following lands:-

| District | Portion No. | Type of Land | Name of Land | Gazette Notice of Ownership | Share |
|----------|-------------|--------------|--------------|-----------------------------|-------|
| Meneng | 309 | p.l. | Urob | 21/36 | 1/8 |

G.N.No.335/1983.

DETERMINATION OF BENEFICIARIES

2. The Nauru Lands Committee has determined that the beneficiaries of the estate of the late Moritz A. are:-

(a) in respect of the land shown in paragraph 1 above.

| District | Portion No. | Name of Land | Beneficiaries | Share |
|----------|-------------|--------------|----------------|-------|
| Meneng | 309 | Urob | Dorkas Awita | 1/56 |
| | | | Sammy H. | 1/56 |
| | | | Noel A. | 1/56 |
| | | | Ratequo D. | 1/56 |
| | | | Bobby E. | 1/112 |
| | | | Eoe A. (LTO) | 1/112 |
| | | | Elizabeth A. | 1/112 |
| | | | Akiko D. (LTO) | 1/112 |

G.N.No.335/1983 (Cont.'d).

Debeto Denanginkaiy R. 1/224
 Agaram Agodi 1/224
 Thomas Maseleno Agodi 1/224
 Camelia Agodi 1/224

NOTE:

The Nauru Lands Committee's decision as to the beneficiaries of the estate of the late Eibaegia Agodi was published in gazette No.24/78.

The Nauru Lands Committee's decision as to the beneficiaries of the estate of the late Mabel Akiko was published in gazette No.69/72.

The Nauru Lands Committee's decision was based on the ruling of the Supreme Court in Land Appeal No.8 of 1970.

J.A. DAGUAPE
 VICE CHAIRMAN.

G.N.No.336/1983.

Determination of the Beneficiaries of the Estate of the late Detageauwa of Nibok District.

E S T A T E

1. The Nauru Lands Committee has ascertained that the late Detageauwa had been determined by the decisions of the Nauru Lands Committee (or its predecessor the Lands Committee to be the owner of the following lands:-

| District | Portion No. | Type of Land | Name of Land | Gazette Notice of Ownership | Share |
|----------|-------------|--------------|-----------------------------|-----------------------------|-------|
| Baiti | 186 | p.l. | Eikuri | 30/67 | All |
| Nibok | 135 | c.l. | Anuwongan | 49/61 | All |
| Nibok | 168 | c.l. | Anakawiduwa | 46/61 | All |
| Nibok | 7 | p.l. | - | 48/54 | All |
| Baiti | 159 | c.l. | Eateideramira or Ibogetubon | 44/58 | All |
| Buada | 190 | p.l. | Anabato | 48/54 | All |
| Baiti | 28 | p.l. | Ibori | 15/37 | All |
| Nibok | - | p.l. | Anad | 48/54 | All |
| Uaboe | 55 | p.l. | Iaroe | 48/54 | 1/4 |
| Nibok | - | c.l. | Iyeduen | 48/54 | 1/10 |

G.N.No.337/1983.

DETERMINATION OF BENEFICIARIES

2. The Nauru Lands Committee has determined that the beneficiaries of the estate of the late Detageauwa are:-

(a) in respect of the land shown in paragraph 1 above:

| District | Portion No. | Name of Land | Beneficiaries | Share |
|----------|----------------|---------------|--------------------------------|-------------|
| Baiti | 186 | Eikuri | Eidowuro Agir | 1/11 |
| | | | Trucia Raidi | 1/11 |
| | | | (Daiwea Detageauwa | 1/11 |
| | | | (Bugineida Detageauwa | 1/11 |
| | | | (Harden Detageauwa | 1/11 |
| | | Eikakia D. | (Eibaoneno Detageauwa | 1/11 |
| | | T/ee | (Regigo Kepae | 1/11 |
| | | | (Eibina Detageauwa | 1/11 |
| | | | (David Detageauwa | 1/11 |
| | | | (Sigoro Detageauwa | 1/11 |
| | | | Eikakia Detageauwa | 1/11 (LTO) |
| Nibok | 135 | Anuwongan | As for portion 186 p.l. Baiti. | |
| Nibok | 168 | Anakawiduwa | -do- | |
| Nibok | 7 | - | -do- | |
| Baiti | 159 | Eateideramira | -do- | |
| | | or Ibogetubon | -do- | |
| Baiti | 28 | Ibori. | -do- | |
| Buada | 190 | Anabato | -do- | |
| Uaboe | 55 | Iaroe | Eidowuro Agir | 1/44 |
| | | | Trucia Raidi | 1/44 |
| | | | (Daiwea Detageauwa | 1/44 |
| | | | (Bugineida Detageauwa | 1/44 |
| | | | (Harden Detageauwa | 1/44 |
| | | Eikakia D. | (Eibaoneno Detageauwa | 1/44 |
| | | T/ee. | (Regigo Kepae | 1/44 |
| | | | (Eibina Detageauwa | 1/44 |
| | | | (David Detageauwa | 1/44 |
| | | | (Sigoro Detageauwa | 1/44 |
| | | | Eikakia Detageauwa | 1/44 (LTO). |

Any person who is disatisfied with the determination of this estate may appeal to the Supreme Court within 21 days of the publication of this Gazette.

Dated this 12th July, 1983.

J.A. DAGUAPE
VICE CHAIRMAN.

No.40

20th July, 1983.

Nauru.

G.N.No.338/1983.

TRANSFER OF LANDS

It is notified for general information, that His Excellency the Acting President has approved the transfer made by Willie Halstead of all his coconut and phosphate lands to his four children namely, Grace W.H., Melody Pitcher, Joyce Malae and Lynard W.H. in equal shares.

J.A. DAGUAPE
VICE CHAIRMAN.

G.N.No.339/1983.

CORRIGENDUM

In Gazette No.24 Notice No.111 of 1978, Page 5, Determination of the Estate of the late Eibaegia K.

1. Delete:

Meneng 309 PL UROB BPC 698 1/7

Insert:

Meneng 390 PL UROB BPC 698 1/8

2. On Page 7.

Delete:

Meneng 309 UROB As for portion 32 c.l. Meneng.

Insert:

Meneng 390 UROB Selo Reneidi 1/56
Debeto Reiyetsi 1/56
Johannes A.Agodi 1/56
Agaram G.Agodi 1/56
Thomas M.Agodi 1/56.

J.A. DAGUAPE
VICE CHAIRMAN

G.N.No.340/1983.

CORRIGENDUM

The Nauru Lands Committee wishes to publish their corrigendum regarding lands as published in Gazette No.31/1983, G.N.No.266/1983, estate of the late Eiderauno Eobob.

1. DELETE: Meneng 282 PL ADETEBOR 30/54 ALL

Meneng 282 ADETEBOR Eidedage S.Akaruwo ALL

No.40

20th July, 1983.

Nauru.

G.N.No.340/1983(Cont'd)

INSERT: Meneng 282 PL ADETEBOR 30/54 ALL (LTO)

| | | | | |
|--------|-----|----------|--------------------|------|
| Meneng | 282 | ADETEBOR | Gumwaer Jone | 1/8 |
| | | | Demedoa Jone | 1/8 |
| | | | Eamwerer T.Adam | 1/8 |
| | | | Eiyawet Jone (LTO) | 1/8 |
| | | | Otto B.Bamede | 1/72 |
| | | | Emily V.Bamede | 1/72 |
| | | | Eidaruwa G. Bamede | 1/72 |
| | | | Sita Bamede | 1/72 |
| | | | Enquinaque Bamede | 1/72 |
| | | | Garaoadage Bamede | 1/72 |
| | | | Velina E. Bamede | 1/72 |
| | | | May J. Bamede | 1/72 |

| | | |
|----------|---------------------|-------|
| Moses N. | (Joe B.M. Neneiya | 1/144 |
| T/ee | (Bruno S.M. Neneiya | 1/144 |

| | | |
|-------------|-----------------------|------|
| | Akeidu Kepae | 1/8 |
| | Ikidodo Fritz | 1/8 |
| | (Peter A.D. Minia | 1/96 |
| | (Kevin G. Minia | 1/96 |
| | (Pamela R.L. Minia | 1/96 |
| | (Zita J.Cecil | 1/96 |
| | (Tehani D.A. Jeremiah | 1/96 |
| Eidibeang M | (Delmonte Minia | 1/96 |
| T/ee. | (Earmage N.N. Minia | 1/96 |
| | (Demjuan Minia | 1/96 |
| | (Tsiodage K. Minia | 1/96 |
| | (Etsiomodi S.D. Minia | 1/96 |
| | (Peter G.J. Minia | 1/96 |
| | (Fabia J. Minia | 1/96 |

J.A. DAGUAPE
VICE CHAIRMAN.

GEN. No. 341/1983. DISTRICT OF ANIBARE
SCALE : 1=50'

CLASSIFICATION OF LAND

BY VIRTUE of the powers vested in me by SECTION 7 of
the LANDS ACT 1976, I HEREBY classify the land shown
hatched on the plan hereunder as NON-PHOSPHATE BEAR-
ING.

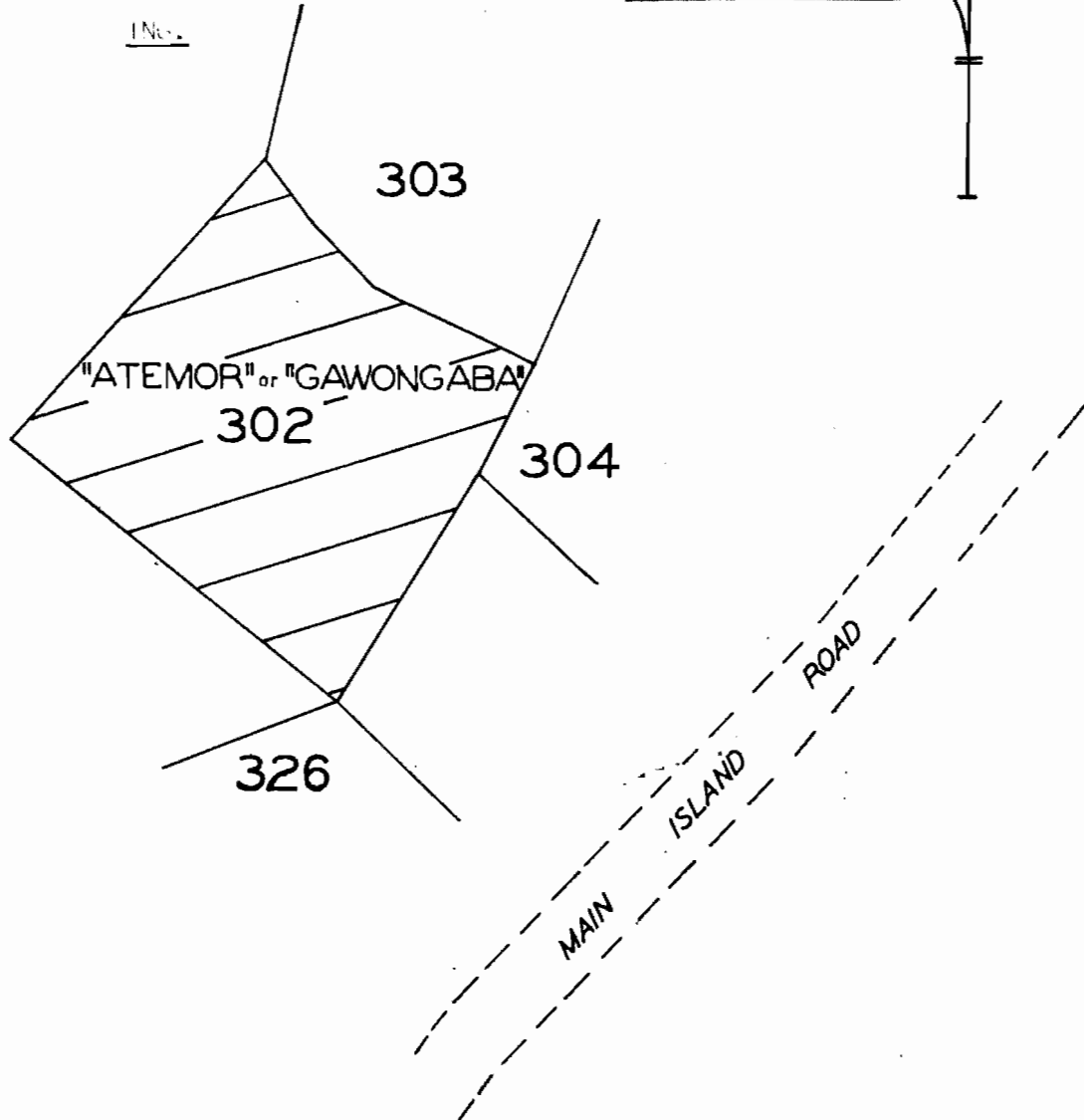

J. D. Audoa
J. D. AUDOA.

A/ MINISTER

ISLAND DEVELOPMENT AND INDUSTRY.

G.N.No.342/1983.

DISTRICT OF ANABAR
SCALE : 1=50

CLASSIFICATION OF LAND

BY VIRTUE of the powers vested in me by SECTION 7 of
the LANDS ACT 1976, I HEREBY classify the land shown
hatched on the plan hereunder as NON-PHOSPHATE BEARING.

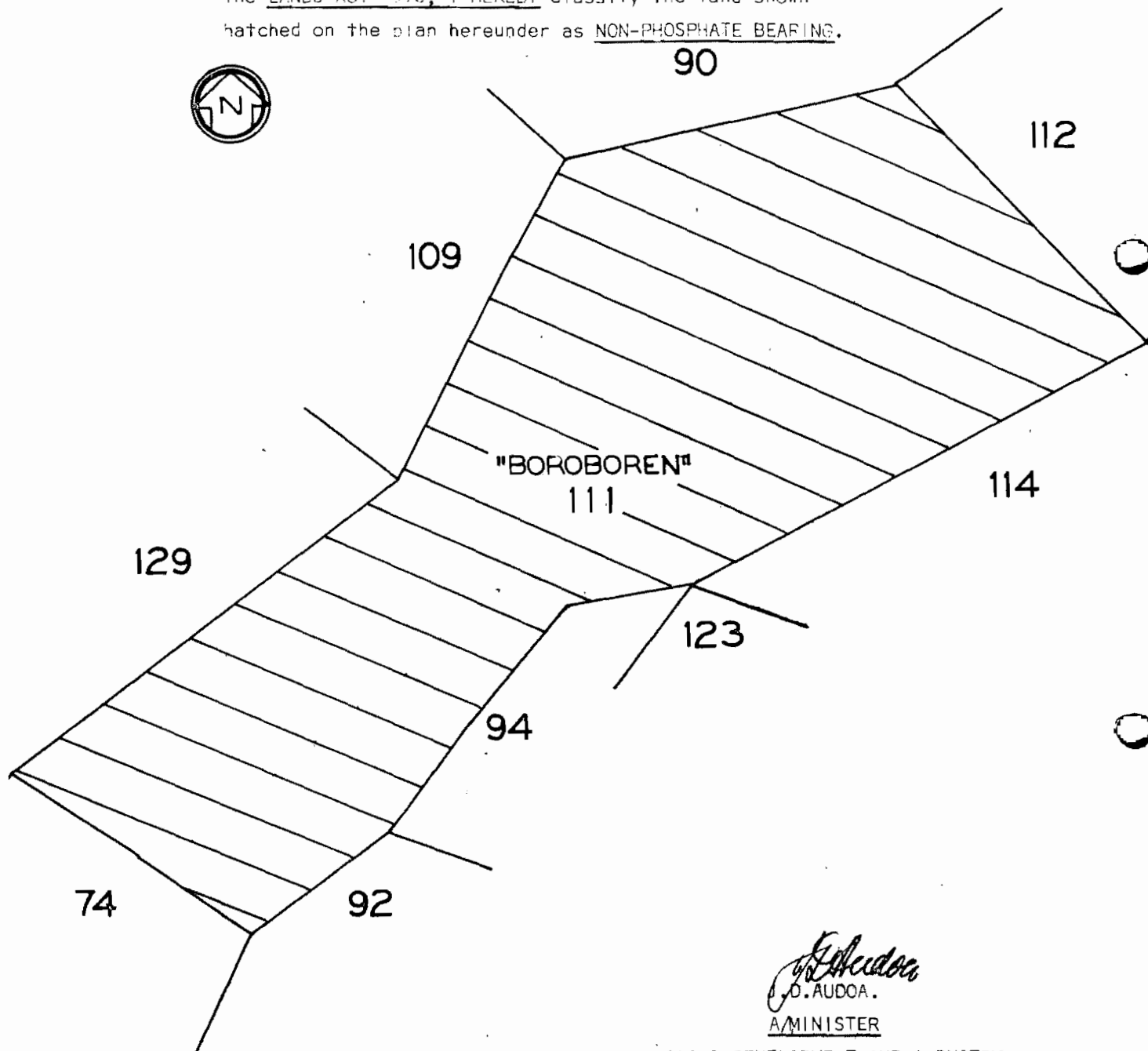

[Signature]
D. AUDOA.
MINISTER

ISLAND DEVELOPMENT AND INDUSTRY.

DISTRICT OF MENENG
SCALE : 1:100

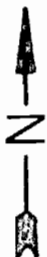

CLASSIFICATION OF LAND

BY VIRTUE of the powers vested in me by SECTION 7 of
the LANDS ACT 1976, I HEREBY classify the land shown
hatched on the plan hereunder as NON-DEOSPILATE BEARING.

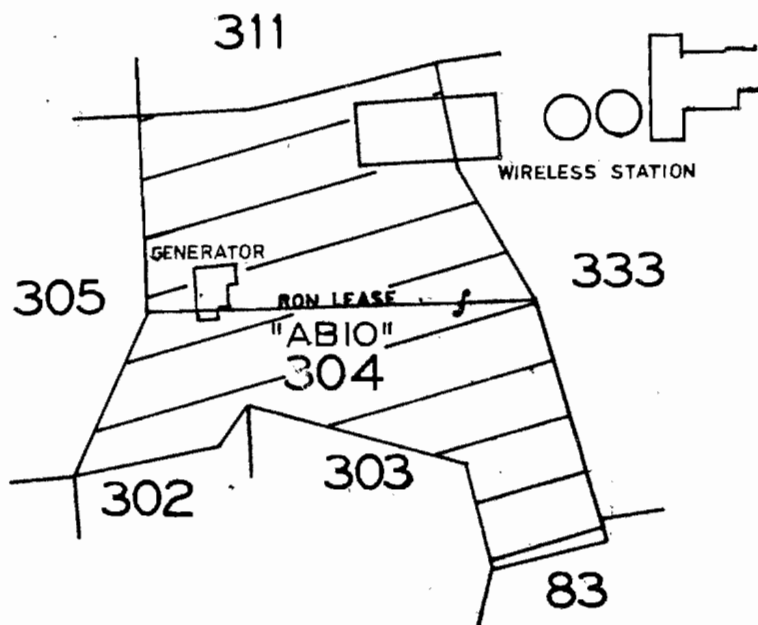

J.D. Audoa
J.D. AUDOA.

A/MINISTER.

ISLAND DEVELOPMENT AND INDUSTRY.