



REPUBLIC OF NAURU

Government Gazette

Published by Authority

No. 26
G.N. No. 150/1971

19th July, 1971

Nauru

PUBLIC SERVICE ACT 1961-1971

NAURU PUBLIC SERVICE

RESIGNATION

Section 59 - Mr. Patrick Deiri Cook, Administrative Assistant, Chief Secretary's Dept., resigned from the Public Service with effect from 4.42 p.m. on the 17th June, 1971.

Dated this 7th day of July, 1971.

D.J.A. DOWDALL,
ACTING CHIEF SECRETARY

G.N. No. 151/1971

NAURU LOCAL GOVERNMENT COUNCIL

IMPOUNDING OF ANIMALS

Pursuant to the provisions of the Nauru Local Government Council Rule No. 1 notice is hereby given that the following animals have this day been impounded:-

<u>Number</u>	<u>Description</u>
1 only B/White female pig branded with end-cut. At left ear found straying in the air strip Boe District on 6/7/1971 at 5.30 pm. (8 months old)	
1 only B/White boar about 8 months old, found straying at N.C.S. No. 1 Store's ground on 10/7/1971 at 4.00 pm.	
1 only B/White female pig, about 5 months old found straying in the airstrip Yaren District on 10/7/1971 at 4.30 pm.	
1 only B/White female pig, about 6 months old found straying in the airstrip Boe District on 12/7/1971 at 6.30 am.	
1 only B/White boar about 12 months old, found straying at Government Settlement Meneng District on 12/7/1971 at 7.30 am.	
1 only white boar about 8 months old found straying at the Government Settlement on 12/7/1971 at 5 pm.	
1 only white female pig about 6 months old found straying near the road Meneng District on 12/7/1971 at 5 pm.	
1 only B/White female pig, about 6 months old found straying near the road Meneng District on 12/7/1971 at 5.00 pm.	

Owners may obtain release of these animals upon proof of ownership and payment of pound fees to the undersigned. In default of such payment within seven days of the date of this notice, the animals will be sold by public auction or otherwise disposed of.

Date: 12/7/1971

E. RIBAUW,
POUNDKEEPER

19th July, 1971

Nauru

LAND DETERMINATION

The Nauru Lands Committee hereby determines the ownership of certain land or shares in land as being that shown below:-

District	Portion No.	C.L. P.L.	Name of Land	Reference	Former Owners	Shares	Present Owners	Shares
Aiwo	478	CL	Atorir	German - Ground Book	Eidenoura (dec'd)	All	Heine	1/10
							Eidoruboda Makki	1/10
							Eiragenugo M. Pwaedu	1/30
							Abinedage Herman	1/30
							Kenas Aroi	1/60
							Heming Dowabobo	1/60
							Gaoade Bethman	1/20
							Mac Ebuetar Bethman	1/20
							Alma Nellie	1/70
							Lima Fischer	1/70
							Rosita Scotty	1/70
							Velsha Scotty	1/70
							Merry Ayesha Scotty	1/70
							Erobudo Scotty (LTO)	1/70
							Rowena Scotty	1/70
							Dabanauw Dube	1/8
							Potinkaura Dube	1/8
							Esther Atsiue	1/8
							Paula Eoaeo	1/24
							Rene Harris (Snr)	1/24
							Lydia F. Dibwet	1/24
Aiwo	479	CL	Atorir	Land Reg - Book Page - 40.	Itumae (dec'd)	All	Hammer DeRoburt	1/2
							Deinauwea I. Ika	1/6
							Dagadaube I. Ika	1/6
							Idarabwe Ika (LTO)	1/6
Aiwo	473	CL	Atorir	Land Reg - Book Page - 30.	Eimwirok (dec'd)	All	Willie Adam	1/3
							Ribaun Adam	1/3
							Tagaboudio Adam	1/3
Aiwo	474	CL	Iebi	Land Re - Book Page - 50.	Eigagano (dec'd)	All	Keitsito Raidi	1/4
							Walter Raidi	1/4
							Aradeij Raïdi	1/4
							Lilian Eirubun	1/24
							Eidudog Mona Lisa Andrew	1/24
							Hypatia Lucelene Gadeauwa	1/24
							Isac Eovwaoïn Aremwa	1/24
							Lydia Ann Aremwa	1/24
							Lira Phyllis Aremwa	1/24

G.N. No. 152/1971

19th July, 1971

Nauru

District	Portion No.	C.L. P.L.	Name of Land	Reference	Former Owners	Shares	Present Owners	Shares
Aiwo	475	CL	Atorir	Land Reg - Book Page - 65	Solomon (dec'd)	All	Benbam Solomon Eidedae Kiki	1/2 1/2
Aiwo	476	CL	Atorir	Land Reg - Book Page - 127	Eidabagenan Kepae Kingrae Eirinen K. Kun		Joseph Detsimea Audoa Eidiedu Awedag Akubor Kepae Eirinen K. Kun E. Kingrae	1/6 1/6 1/6 1/6 1/6 1/6
Aiwo	477	CL	Iebi	Land Reg - Page 46 -	Itumae (dec'd)	All	Aijuingin Adam Magabi Adam Detabaunun Adam Aigen Adam	1/4 1/4 1/4 1/4

Any person who wishes to appeal against these determinations must lodge his or her appeal with the Supreme Court Registry within 21 days of this Gazette and no appeal may be commenced after that time.

Dated this 13th day of June, 1971.

JEREMIA,
SECRETARY

G.N. No. 153/1971

DECEASED ESTATES

The Nauru Lands Committee, having made all due enquiries, hereby determines the following Deceased Estates and phosphates royalties as appears below:-

District	Port. No.	C.L. P.L.	Name of Land	Former Owner	Share	Gaz. No.	Land Vol.	Record Folio.	Royalties	N.P.C. No.	Admin. No.	Present Owners in equal shares	
Yaren	13	CL	Biteije	Makki (dec'd)	All	6/54	14	13	-	-	-	Eidoruboda Makki	All
Boe	78	CL	Dabotibuge	Makki (dec'd)	1/3	40/55	6	90	-	-	-	Eidoruboda Makki	1/3
Aiwo	408	CL	Aiue	Makki (dec'd)	1/5	14/61	15	162	-	-	-	Eidoruboda Makki	1/5
Aiwo	125	CL	Anibawo	Makki (dec'd)	1/10	33/70	1	129	-	-	-	Eidoruboda Makki	1/10
Aiwo	359	CL	Aterienago	Makki (dec'd)	1/10	33/70	15	113	-	-	-	As for Portion 125(Aiwo)	
Aiwo	192	CL	Ibaidubu	Makki (dec'd)	1/10	33/70	1	196	-	7	Yangor	" " " " "	
Aiwo	432	CL	Ibuge	Makki (dec'd)	"	"	15	186	-	-	-	" " " " "	
Aiwo	309	CL	-	"	"	"	15	63	-	86	900	" " " " "	
Aiwo	265	CL	Anibawo	"	"	"	15	19	-	82	No. 1 Unit	" " " " "	

G.N. No. 153/1971		(cont'd)		19th July, 1971									Nauru	
District	Port. No.	C.L. P.L.	Name of Land	Former Owner	Share	Gaz. No.	Land Vol.	Record Folio	Royalties	N.P.C. No.	Admin. No.	Present Owners in equal shares.		
Aiwo	136	CL	Anerue	Makki (dec'd)	1/10	33/70	1	140	-	-	-	As for Portion 125(Aiwo)		
Aiwo	190	CL	Ibuge	" "	1/30	"	1	194	-	5	Yangor	Eidoruboda Makki 1/30		
Aiwo	212	CL	Idibuge	" "	"	"	1	216	-	3	Yangor	As for Portion 212(Aiwo)		
Denigomodu	75	PL	Ijongidero	" "	1/10	"	8	77	-	550	985	As for Portion 125(Aiwo)		
										475	910			
										724	1160			
Buada	124	PL	Animwen	" "	1/20	"	7	125	-	726	1162	Eidoruboda Makki 1/20		
										488	923			
Buada	139	PL	Anota	" "	1/20	"	7	140	-	740	1176	As for Portion 124(Buada)		

Any person who wishes to appeal against the distribution of this estate must lodge his or her appeal with the Supreme Court Registry within 21 days of this Gazette and no appeal may be commenced after that time.

Dated this 13th day of June, 1971.

JEREMIA,
SECRETARY

S.
F.
C.B.
A.

No. 26
G.N. No. 154/1971

19th July, 1971

Nauru

Deceased Estates - Personalty

The Nauru Lands Committee, after all due enquiries, has agreed to the following transfer:

<u>NAME OF DECEASED</u>	<u>SOURCE OF REVENUE</u>	<u>BENEFICIARY</u>	<u>SHARE</u>
Thomas Redfern	Passbook No. 1641	Saigolily Refern	ALL
"	Salary	"	ALL

Distribution will be effected after fourteen (14) days of this gazette.

Dated this Twentieth day of July in the year of our Lord One Thousand Nine Hundred and Seventy One.

--

A.N. TAMAKIN,
CURATOR OF INTESTATE ESTATES

DISTRICT OF AIWO

SCALE 100' = 1"

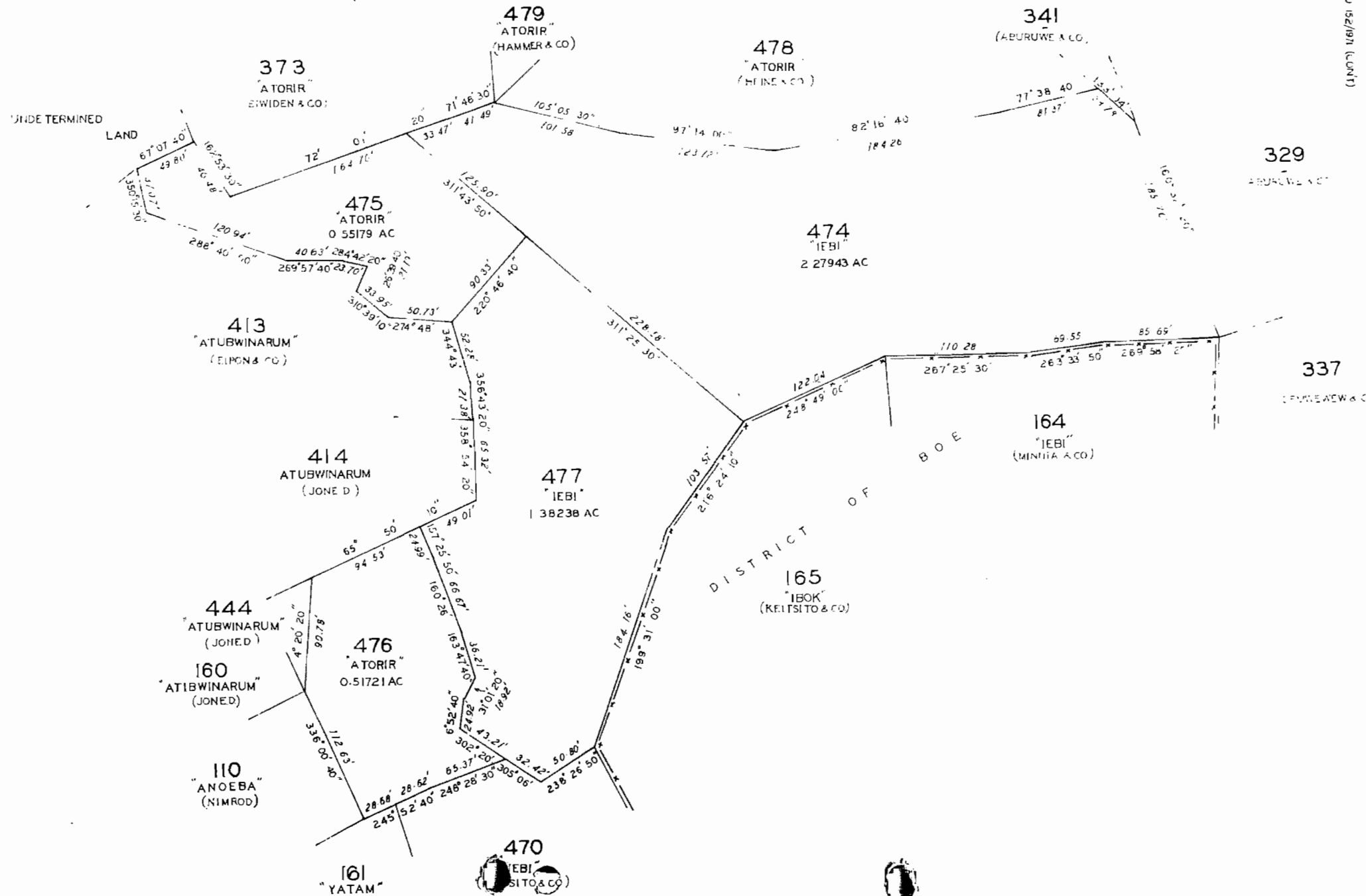
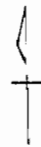

72
"ARROR"
(EIRAUBUGE & CO.)

77
"ARROR"
(AINUNCOM & CO.)

113
"WITIEMOR"
(DOUGL)

112
"WITIEMOR"
(SUSANNAH C.)

361
"BADOGE"
(AKARABA & CO.)

366
"BADOGE"
(COOK D.)

369
"ATORIR"
(DENADAUW & CO.)

370
"ATORIR"
(RODNEY & CO.)

373
"ATORIR"
(EIDAGAINENO & CO.)

473
"ATORIR"
2-08214 AC.

479
"ATORIR"
2-11312 AC.

478
"ATORIR"
1-65628 AC.

316
(EIRAUBUGE & CO.)

339
(AGIR)

340
(KIKIT & CO.)

341
(RODNEY & CO.)

DISTRICT OF AIWO
SCALE: 100' TO 1"